

SURVEY CONDUCTED WITH TOPCON GTS 31P TOTAL STATION THEODOLITE. FIELD DATA CLOSURE 1/1000  
EASEMENTS SHOWN ARE ALONG EXISTING ACCESS ROADS.

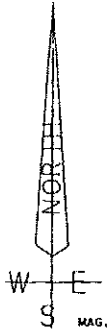

This is a partial plat  
 of Chattooga County G.O. No. 14  
 of 30 2000-110  
 in Book 9 165  
*Sam L. Gresh*

AREA = 716.57 ACRES

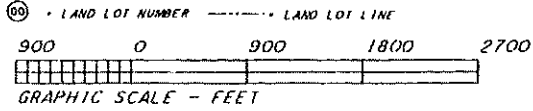
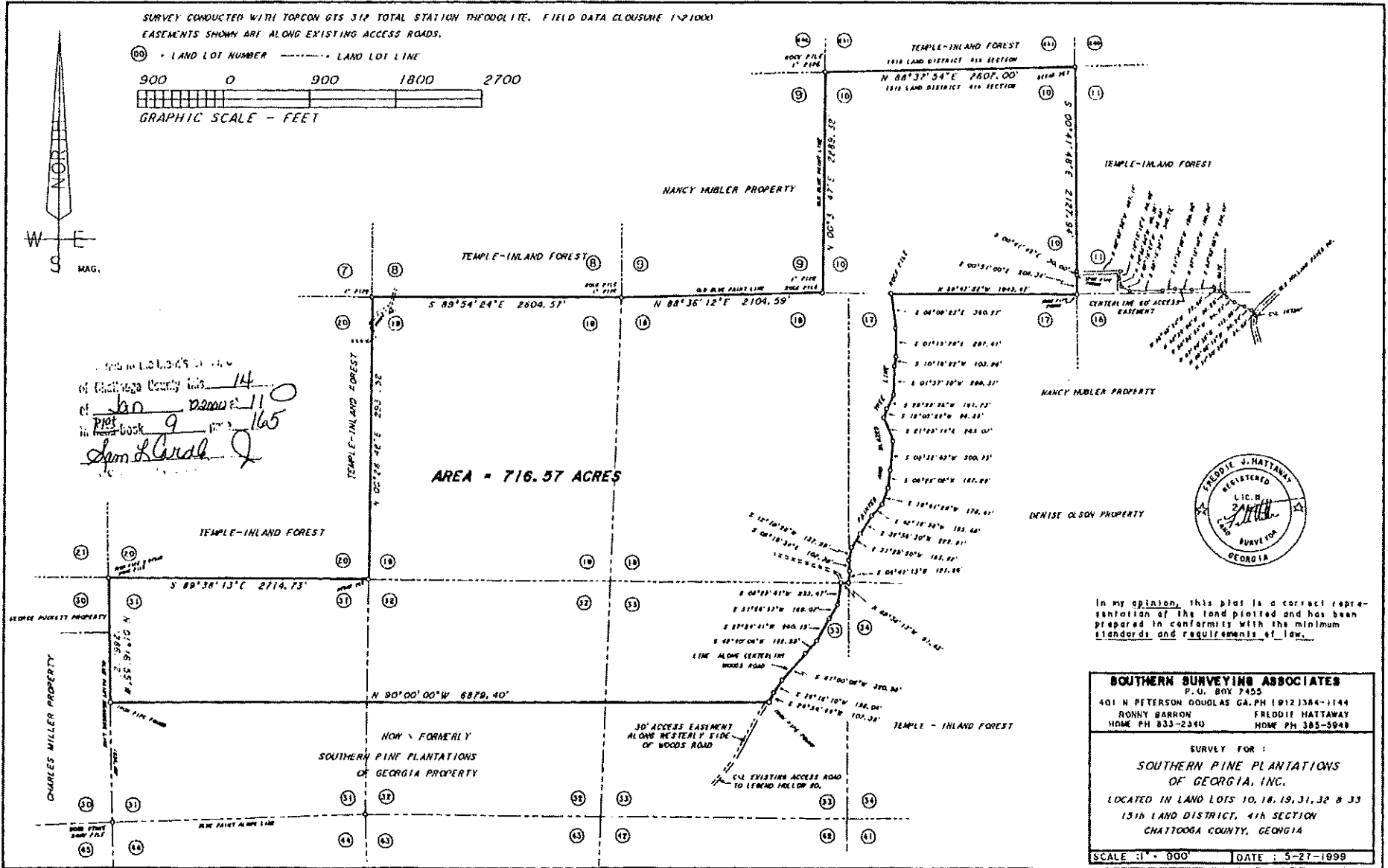

**SOUTHERN SURVEYING ASSOCIATES**  
 P.O. BOX 2455  
 401 N PETERSON DOUGLAS GA. PH (912) 384-1144  
 RONNY BARRON FREDDIE HATTAWAY  
 HOME PH 833-2340 HOME PH 385-5948

---

SURVEY FOR:  
**SOUTHERN PINE PLANTATIONS**  
**OF GEORGIA, INC.**  
 LOCATED IN LAND LOTS 10, 18, 19, 31, 32 & 33  
 15th LAND DISTRICT, 4th SECTION  
 CHATTOOGA COUNTY, GEORGIA

---

SCALE: 1" = 300'      DATE: 5-27-1999