

**BOUNDARY SURVEY
OF
TRACTS 1 & 2
412.62 ACRES**

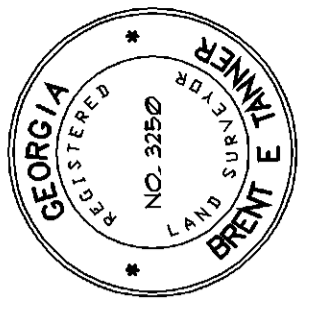

THIS PLAT AND THE COORDINATES SHOWN ARE BASED UPON THE GEORGIA STATE PLANE COORDINATE SYSTEM NAD-83 EAST ZONE, 1994 HARN ADJUSTMENT.

SURVEYORS CERTIFICATION

THIS PLAT IS A RETRACEMENT OF AN EXISTING PARCEL OR PARCELS OF LAND AND DOES NOT SUBDIVIDE OR CREATE A NEW PARCEL OR MAKE ANY CHANGES TO ANY REAL PROPERTY BOUNDARIES. THE RECORDING INFORMATION OF THE DOCUMENTS, MAPS, PLATS, OR OTHER INSTRUMENTS WHICH CREATED THE PARCEL OR PARCELS ARE STATED HEREON. RECOGNITION OF THIS PLAT DOES NOT IMPLY APPROVAL OF ANY LOCAL JURISDICTION, AVAILABILITY OF PERMITS, COMPLIANCE WITH LOCAL REGULATIONS OR REQUIREMENTS, OR SUITABILITY FOR ANY USE OR PURPOSE OF THE LAND. FURTHERMORE, THE UNDERSIGNED LAND SURVEYOR CERTIFIES THAT THIS PLAT COMPLIES WITH THE MINIMUM TECHNICAL STANDARDS FOR PROPERTY SURVEYS IN GEORGIA AS SET FORTH IN THE RULES AND REGULATIONS OF THE GEORGIA BOARD OF REGISTRATION FOR PROFESSIONAL ENGINEERS AND LAND SURVEYORS AND AS SET FORTH IN O.C.G.A. SECTION 15-6-61.

NOTE:
THE SURVEYOR HAS MADE NO INVESTIGATION OR INDEPENDENT SEARCH FOR EASEMENTS OF RECORD, ENCUMBRANCES, RESTRICTIVE COVENANTS, OWNERSHIP TITLE EVIDENCE OR ANY OTHER FACTS THAT AN ACCURATE AND CURRENT TITLE SEARCH MAY DISCLOSE.
ANY INFORMATION SHOWN HEREIN SHALL APPLY ONLY TO THE PERSON(S) AND/OR ENTITIES EXPLICITLY LISTED HEREON AND SHALL NOT BE EXTENDED TO ANY OTHER PERSON(S) AND/OR ENTITIES.

THIS SURVEY COMPLIES WITH BOTH THE RULES OF THE GEORGIA BOARD OF REGISTRATION FOR PROFESSIONAL ENGINEERS AND LAND SURVEYORS AND THE OFFICIAL CODE OF GEORGIA ANNOTATED (O.C.G.A.) 15-6-61, IN THAT WHERE A CONFLICT EXIST BETWEEN THOSE TWO SETS OF SPECIFICATIONS, THE REQUIREMENTS OF LAW PREVAIL.

NOTES:
ALL IMAGES OF MAPS, PLATS OR PLANS SUBMITTED FOR FILING SHALL:
A) COMPLY WITH THE MINIMUM STANDARDS AND SPECIFICATIONS ADOPTED IN THE RULES AND REGULATIONS OF THE STATE BOARD OF REGISTRATION FOR PROFESSIONAL ENGINEERS AND LAND SURVEYORS.
B) BE AN ELECTRONIC IMAGE OF A SINGLE PAGE CERTIFIED AND PRESENTED TO THE CLERK ELECTRONICALLY IN CONFORMANCE WITH ALL SPECIFICATIONS SET FORTH IN ANY RULES AND REGULATIONS PROMULGATED BY THE GEORGIA SUPERIOR COURT CLERK'S COOPERATIVE AUTHORITY (GSCCCA).
C) ALL PLATS FOR RECORD WILL BE FILED ELECTRONICALLY USING A TIF FORMAT WITH A RESOLUTION OF 300 D.P.I., SUBMITTED TO THE E-FILING PORTAL AT THE GSCCCA WEBSITE.

LINE	LENGTH	BEARING
L1	610.09	N65°42'21"E
L2	49.911	S01°22'20"E
L3	341.471	S84°10'10"W
L4	307.593	N59°33'48"W
L5	729.659	N42°04'34"W
L6	654.446	N46°23'41"W
L7	657.34	S46°23'41"E
L8	721.66	S42°04'34"E
L9	308.093	S59°33'48"E
L10	345.34	N84°10'10"E
L11	623.771	S14°43'48"W
L12	229.02	N67°51'02"W
L13	94.50	N10°43'02"E
L14	309.50	N45°33'02"W
L15	715.00	N48°36'02"W
L16	355.00	N82°19'02"W
L17	518.00	S84°15'02"W
L18	135.50	N43°30'02"W
L19	166.00	N83°32'23"W
L20	273.64	S10°55'08"W
L21	239.01	S26°18'53"W
L22	563.06	S10°39'16"W
L23	452.50	S35°06'25"W
L24	356.00	S23°30'25"W
L25	447.00	S20°21'25"W
L26	161.91	N00°33'22"E
L27	186.89	N42°58'59"E
L28	131.45	N02°14'35"E
L29	153.63	N07°56'06"W
L30	134.64	S08°25'02"W
L31	505.28	N54°31'31"W
L32	294.82	N16°53'56"E
L33	61.82	N01°51'11"W
L34	401.18	N19°40'02"W
L35	281.53	N03°11'48"W

CURVE	LENGTH	RADIUS	CHORD BEARING	CHORD	DELTA
C 1	466.48	848.40	N 70°32'18" W	460.62	31°30'11"
C 2	602.45	1153.60	N 71°13'51" W	593.56	30°02'11"
C 3	218.22	793.22	N 50°43'59" W	216.79	20°08'46"
C 4	341.071	954.75	N 56°00'24" W	345.16	20°49'41"
C 5	341.93	928.871	S 56°07'15" E	340.00	21°05'23"
C 6	288.05	823.22	S 50°44'05" E	286.58	20°02'54"
C 7	621.82	1183.60	S 71°14'18" E	614.65	30°06'04"
C 8	458.74	818.40	S 70°03'30" E	452.75	32°06'58"

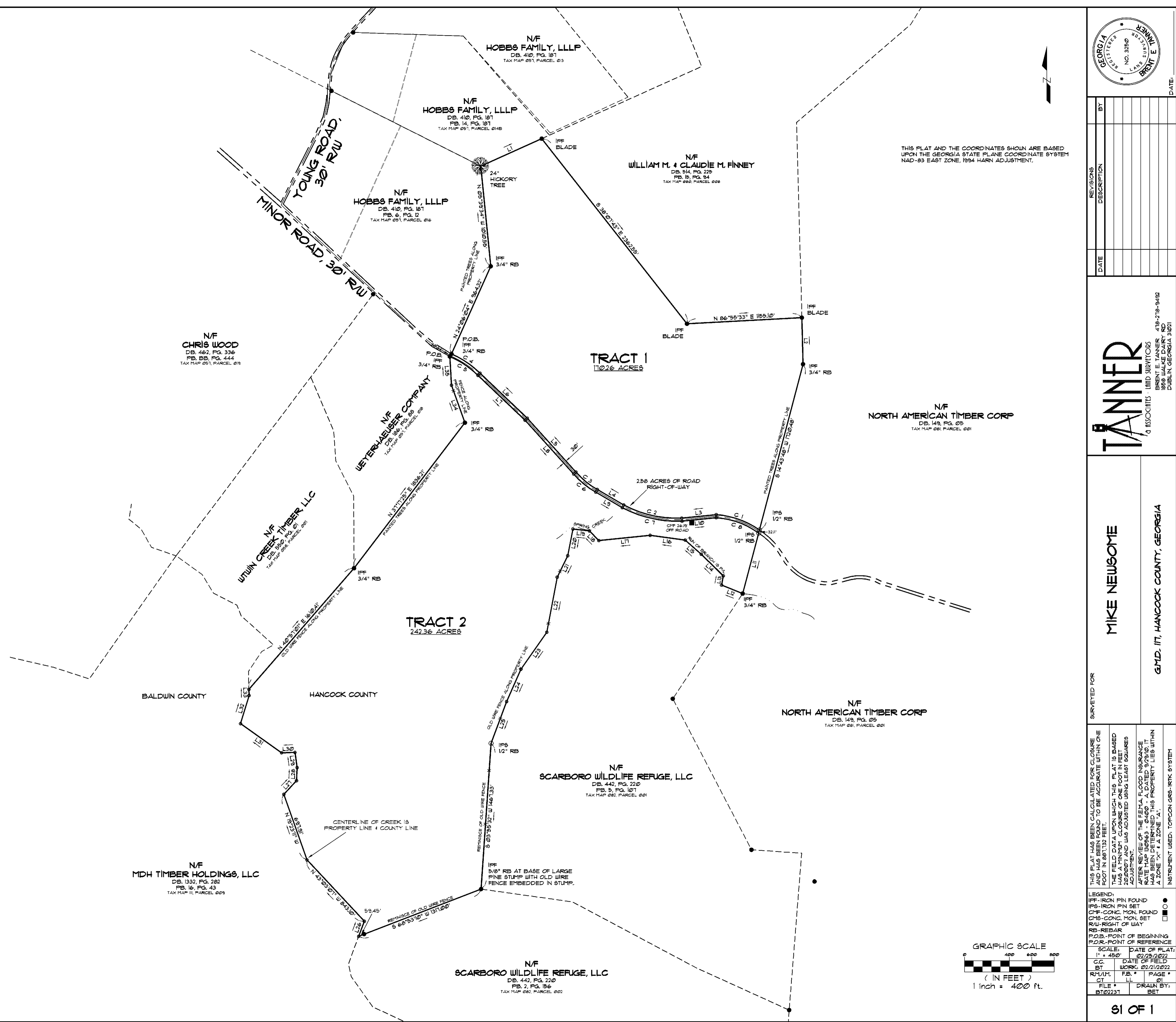

DATE	REVISIONS	DESCRIPTION

TANNER
ASSOCIATES - BRIDGEMAN
BRENT E. TANNER
1959 WALKER DAIRY RD
DUBLIN, GEORGIA 31021

MIKE NEWSOME
G.M.D. 117, HANCOCK COUNTY, GEORGIA

THIS PLAT WAS CALCULATED FOR CLOSURE AND HAS BEEN FOUND TO BE ACCURATE WITHIN ONE FOOT IN 889133 FEET.
THE FIELD DATA UPON WHICH THIS PLAT IS BASED HAS A MINIMUM CLOSURE OF ONE FOOT IN FEET 480000.
AFTER REVIEW OF THE FEMA FLOOD INSURANCE RATE MAP 1509563 - 0420 - A DATED 9/23/02 IT HAS BEEN DETERMINED THIS PROPERTY LIES WITHIN A ZONE "X" - 1 A ZONE "A".
INSTRUMENT USED: TOPCON GRS-IRTK SYSTEM

LEGEND:
 IFF - IRON PIN FOUND
 IPF - IRON PIN SET
 C.C. - CONC. MON. FOUND
 C.F. - CONC. MON. SET
 R.W. - RIGHT OF WAY
 R.B. - REBAR
 P.O.B. - POINT OF BEGINNING
 P.O.R. - POINT OF REFERENCE

SCALE: DATE OF PLAT: 1" = 400' 02/25/2022
 C.C. DATE OF FIELD: 02/21/2022
 BT WORK: 02/21/2022
 RML/ML, F.B. * PAGE * 8
 CT LL * 01
 FILE * DRAWN BY: BT02231
 BET

